



**Parent & Coaches Meeting**  
**September 12, 2016**

# BYGB - Mission

The mission of the Bettendorf Youth Girls Basketball Association (BYGB) is to provide an opportunity in which every girl athlete in grades 3 through 8 can participate and develop their fundamental basketball skills as well as promote and develop leadership, sportsmanship, fitness, and citizenship within a competitive, team-oriented and fun environment.

# Board of Directors

- Brian Tritt - Executive Director
- Robert Gallagher Jr. - Legal Representative
- Amy Schermerhorn - Secretary
- Renae VanZuiden - Treasurer
- Karl Petersen - Board Member
- Rick Fountain - Board Member
- Kris Ratigan - Board Member
- Chad Schrader - Board Member

# Financial

- 501(c)3 Not for Profit Corporation
- Operate with minimum costs to families (Cover Cost)
- No personal fees will be paid
- All monies will be used to fund BYGB Programs
- Scholarships are available to those families under financial stress on a case by case basis to be approved by the board

# BYGB Fees

\$60 Registration Fee for 2016-2017 includes:

1. BYGB T-Shirt
2. Access to Bettendorf gymnasiums and weekly practice (pending availability)
3. Insurance coverage for the year (no need for coaches to purchase their own team insurance)
4. Drills & Skills sessions (1 - 1.5 hour sessions focusing on fundamentals)  
**SEPTEMBER 20, SEPTEMBER 27 and OCTOBER 4 from 6:15-7:30**
5. Opportunity to play in league games in January and February @ Bettendorf Middle School (additional fee)
6. Opportunity to play at halftime of girls varsity basketball games
7. Additional shooting/skills clinic provided by local coaches and instructors
8. Summer 3 on 3 league
9. (Optional) BYGB team uniform jersey and shorts

# Parent Expectations

- Encourage the team and always keep it positive
- Promote good sportsmanship
- Get them to practice and games on time (Bulldog time)
- Don't undermine coaches, if you have concerns discuss in private away from the player
- DO NOT yell at referees, opposing coaches or players

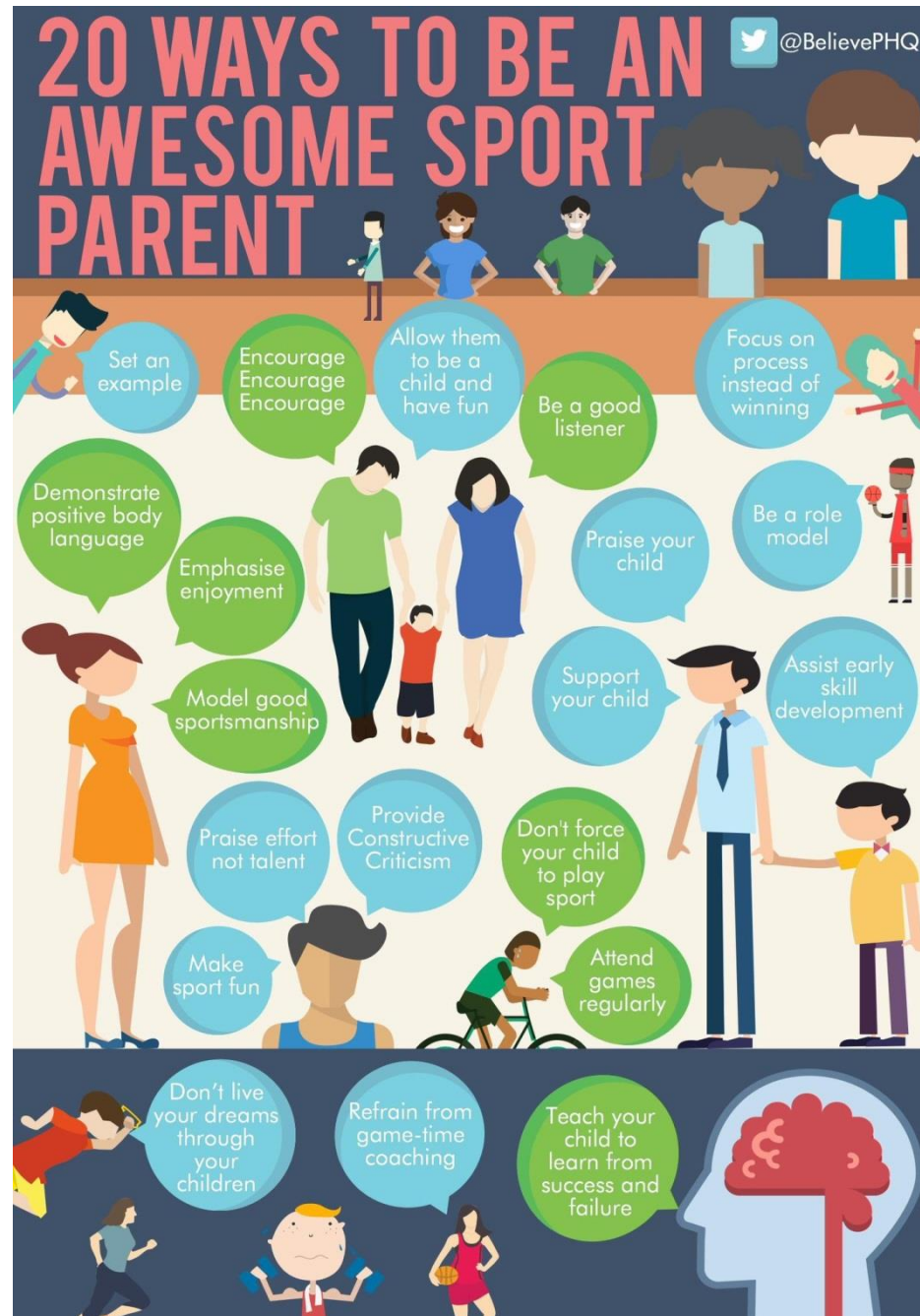

# Player Expectations

- Strive to achieve excellence at school
- Be a good teammate
- Exemplify exceptional behavior
- Demonstrate a positive attitude
- Be coachable
- Attend practices and games
- Stay focused and strive to be the best student-athlete you can be
- But most importantly...HAVE FUN!

# Practices, Leagues, Tournaments

## Practices:

- 'Grade Level' practices (NEW)
- Additional practices as requested by each team

## League:

- October thru December (Optional)
- QC League @ BMS in Jan/Feb (Expected)

## Tournaments:

- Coordinated by individual coaches and parents
- BYGB will not organize tournament teams



# Parent Concerns

- All concerns with player development, playing time or other team matters should be directed to your daughter's coaches.
- In the event a player matter cannot be resolved with the coach an email should be sent to [bettendorfYGB@gmail.com](mailto:bettendorfYGB@gmail.com)

# Apparel

- Webstore
  - September 12<sup>th</sup> thru September 21<sup>st</sup>
  - <http://eflyerorder.com/BETTENDORF-GIRLSBBALL>
- BYGB Jersey & Shorts
- Additional Registration T-Shirts
  - <https://www.formlogix.com/Manager/UserForm256402.aspx?Param=VXNIcklkPTI1NjQwMi5Gb3JtSWQ9MTM%3d>

CS371E  
1030624  
9/2016



# Bettendorf Youth Girls Basketball

Ordering Deadline: September 21, 2016 @ 11:59pm CST

We have made every attempt to create flyers free from errors. However, we do reserve the right to correct pricing errors. Color choices may also vary when printed on paper compared to actual fabric.



Next Love  
Men's  
63 T/ Blend Tee  
\$16.00  
SKU: 6010n  
SCR Design 096403



Next Love  
Women's  
63 T/ Blend Tee  
\$16.00  
SKU: 6710  
SCR Design 096403



63an  
Youth or Adult  
Crew Neck Sweatshirt  
\$19.00  
SKU: 18000  
SCR Design 096403



63an  
Youth or Adult  
hood  
\$21.00  
SKU: 18500  
SCR Design 096403



63dn  
Youth or Adult  
63 Tee  
\$13.00  
SKU: 8000  
SCR Design 090386



63dn  
Youth or Adult  
LS Tee  
\$17.00  
SKU: 5104  
SCR Design 090386



Month \$5.00

Under Armour  
Youth or Men's  
Team Rival Hood  
\$38.00  
SKU: 1246241  
SCR Design 090386



Under Armour  
Women's  
Striped 3/4 Zip  
\$37.00  
SKU: 1275211  
EMB Design 090411



Under Armour  
Men's  
Striped 3/4 Zip  
\$37.00  
SKU: 1276228  
EMB Design 090411



63dn  
Youth or Adult  
Track Pant  
\$25.00  
SKU: 5577  
EMB Design 090411



Optional Team Uniform or Practice Gear

Albeco  
Youth or Adult  
Basketball Jersey  
\$18.00  
SKU: 580R  
SCR Design 090411

Albeco  
Youth or Adult  
Basketball  
\$13.00  
SKU: 589PL  
SCR Design 090411



For more product details and to place an order go to:  
<http://eFlyerOrder.com/BETTENDORF-GIRLSBBALL>

#### Shipping

Orders will be shipped by UPS Ground to your school or organization approximately 2 to 3 weeks after the order deadline. There will be no charge for shipping.

#### Handling Fee

You will be charged a flat \$4.00 handling fee per order placed on this website.

#### Payment

Local taxes apply. Payments are accepted on this site using major credit cards or most debit cards. Credit card charges will show up on your statement as "The Graphic Edge".

#### Terms and Conditions

See the website listed above for all terms and conditions associated with this E-Flyer.

#### Pick Up

Email will be sent out once merchandise has arrived for pick-up

# Communication

- Website:
  - [www.BettYGB.com](http://www.BettYGB.com)
  - This website is a work in progress and a new platform will be coming out later this month
- Text Updates:
  - Send a text message to 81010 with the message @bygb2015
- Email:
  - [BettendorfYGB@gmail.com](mailto:BettendorfYGB@gmail.com)

# BYGB Coaches Info

# Coaching Expectations

- Be a role model, stress sportsmanship, make the game fun and enjoyable
- Focus on the fundamentals, winning will follow
- Assist/mentor other coaches and parents
- Have a plan for practices, don't "just wing it" – if you need help, just ask
- DO NOT yell or argue with referees or opposing coaches/parents



<b>DO</b>	<b>DONT</b>
<p data-bbox="1217 656 1313 756"></p> <p data-bbox="1217 763 1313 799">Listen</p> <p data-bbox="1091 813 1284 906">Teach transferable skills</p> <p data-bbox="1120 921 1246 956">Respect</p> <p data-bbox="1072 978 1304 1042">Make sessions fun</p> <p data-bbox="1091 1056 1284 1092">Praise effort</p> <p data-bbox="1101 1113 1400 1185">Get to know the children you coach</p> <p data-bbox="1120 1192 1381 1228">Be a role model</p> <p data-bbox="1130 1242 1362 1278">Ask questions</p> <p data-bbox="1207 1292 1284 1328">Plan</p>	<p data-bbox="1661 656 1758 756"></p> <p data-bbox="1613 763 1816 856">Focus on a child's weaknesses</p> <p data-bbox="1661 871 1883 906">Yell at a child</p> <p data-bbox="1700 928 1835 963">Criticise</p> <p data-bbox="1661 992 1893 1028">Lose your cool</p> <p data-bbox="1651 1042 1874 1142">Blame a child for making a mistake</p> <p data-bbox="1506 1163 1874 1263">Constantly tell children how to play and what to do</p> <p data-bbox="1545 1270 1835 1335">Copy what other coaches are doing</p>

A circular graphic showing a profile of a human head in blue. Inside the head, a red brain is depicted with several red lightning bolts striking it, symbolizing ideas or mental activity.

# Coaching Requirements

1. Certificate of Insurance (covered by the BYGB)
2. Coach Certification (all coaches must have one of the following)
  1. IA Teaching License #
  2. IA Coaching Cert #
  3. AAU Non Athlete Membership #

Any BHS student coaching a team must have an adult over the age of twenty, with appropriate certification, at all practices.

3. A per player fee of \$25 per player (covered by the BYGB)
4. Damage deposit - this check is only cashed if damage occurs (covered by the BYGB)

# Practice Scheduling and Team Development

BCSD has purchased new scheduling software. The calendar associated with this software will reflect blocks of time reserved for youth basketball practice. It will NOT reflect the scheduling of each individual youth team.

Team scheduling will be available to view online by using Google Sheets. This is the same system we have used for the past two years.

There will be unforeseen scheduling conflicts. All coaches must accept that **any BCSD sponsored event has priority**. We will do our best to avoid these conflicts, but make no guarantees.

During the Grade Level practices, it is expected that all girls will be coached equally. Coaches will not only focus on the girls they plan to coach in games.

Coaches are welcome to schedule additional practices for their individual teams.

Coaches/managers please email [bettendorfyouthbballpractice@gmail.com](mailto:bettendorfyouthbballpractice@gmail.com) to request additional practice times.

**If you have to cancel a practice please email [bettendorfyouthbballpractice@gmail.com](mailto:bettendorfyouthbballpractice@gmail.com) so that your time slot can be opened up.**



# Coaching Philosophy

## **3<sup>rd</sup>-4<sup>th</sup> Grade:**

- Fundamentals, Fundamentals, Fundamentals
- Focus on ball handling and basic defensive & offensive principles
  - Limited offensive set plays and out of bounds plays
- By the end of 4<sup>th</sup> grade, girls should be comfortable playing in games and understand basic basketball principles and rules

## **5<sup>th</sup>-6<sup>th</sup> Grade:**

- Continue to develop good habits (in practices & games)
- Look to expand into more in depth offensive and defensive strategies
  - Expand offensive set plays and out of bounds plays
  - Begin to look at where the best 'matchup' is to exploit offensively and defensively
- By the end of 6<sup>th</sup> grade, girls should understand a basic press offense and press defense

## **7<sup>th</sup>-8<sup>th</sup> Grade:**

- Supplement to Middle School teams
- Focus on teamwork and finding the appropriate 'matchup' on offense
- By the end of 8<sup>th</sup> grade, girls should be prepared to play freshman basketball and have a good grasp on the concepts and strategies that are being taught at the high school level.